

GLOBAL ENGAGEMENT PASSPORT

MARY BALDWIN COLLEGE

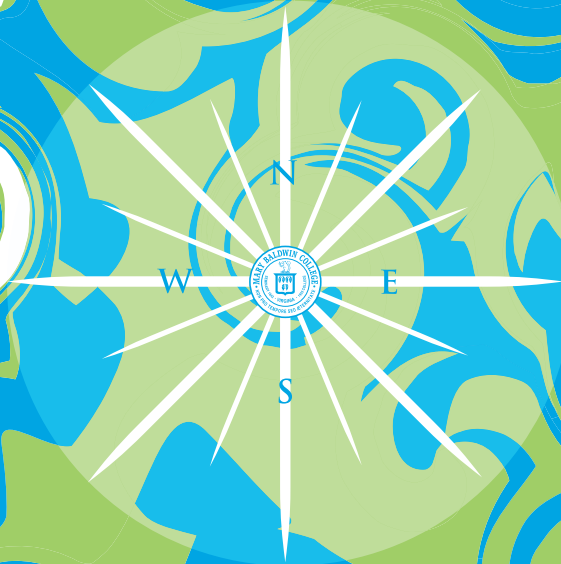

YOUR GLOBAL ENGAGEMENT PASSPORT

OPENS UP A WORLD OF LEARNING AND EXPERIENCE AT
MARY BALDWIN COLLEGE.

- ✧ Ask a faculty or staff member or your advisor to initial and date each time you participate in an approved Global Engagement activity.
- ✧ The passport is complete when you earn a cumulative score of 100 or more points.
- ✧ Present your completed passport to the Director of International Programs to receive a special honor and a Global Engagement designation on your non-academic transcript.
- ✧ Students in all programs and disciplines at Mary Baldwin College are eligible.

For a complete list of approved Global Engagement Passport activities, please visit or contact:

SPENCER CENTER FOR CIVIC AND GLOBAL ENGAGEMENT
MARY BALDWIN COLLEGE
www.mbc.edu/spencercenter
globalengagement@mbc.edu
540-887-7181

NAME

EXPECTED YEAR OF GRADUATION

EMAIL ADDRESS

PHONE

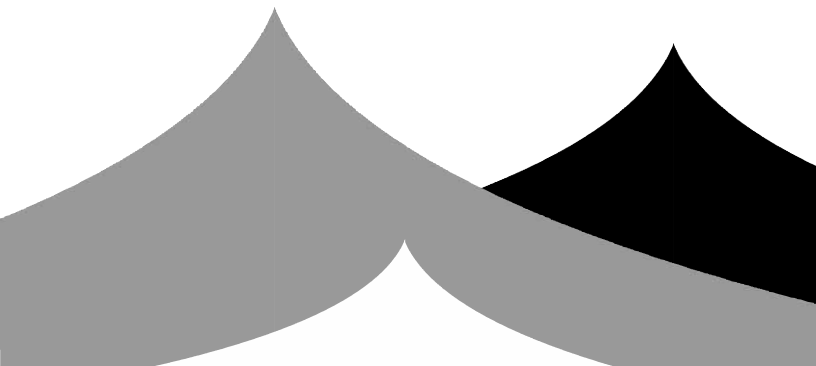

ACTIVITIES OUTSIDE THE UNITED STATES

Study Abroad

Spring Break: 5 pts / May Term: 10 pts /
Semester or Summer: 20 pts / Year: 40 pts

- | | |
|---------------------------------------|---------------------------------------|
| <input type="checkbox"/> 5 pts _____ | <input type="checkbox"/> 5 pts _____ |
| <input type="checkbox"/> 5 pts _____ | <input type="checkbox"/> 5 pts _____ |
| <input type="checkbox"/> 10 pts _____ | <input type="checkbox"/> 10 pts _____ |
| <input type="checkbox"/> 10 pts _____ | <input type="checkbox"/> 10 pts _____ |
| <input type="checkbox"/> 20 pts _____ | <input type="checkbox"/> 20 pts _____ |
| <input type="checkbox"/> 20 pts _____ | <input type="checkbox"/> 20 pts _____ |
| <input type="checkbox"/> 40 pts _____ | |

Internships, Employment, or Military Service

May Term: 10 pts / Semester or
Summer: 20 pts / Year: 40 pts

- | | |
|---------------------------------------|---------------------------------------|
| <input type="checkbox"/> 10 pts _____ | <input type="checkbox"/> 10 pts _____ |
| <input type="checkbox"/> 10 pts _____ | <input type="checkbox"/> 10 pts _____ |
| <input type="checkbox"/> 20 pts _____ | <input type="checkbox"/> 20 pts _____ |
| <input type="checkbox"/> 20 pts _____ | <input type="checkbox"/> 20 pts _____ |
| <input type="checkbox"/> 20 pts _____ | <input type="checkbox"/> 20 pts _____ |
| <input type="checkbox"/> 40 pts _____ | <input type="checkbox"/> 40 pts _____ |

Service Learning or Volunteering Abroad

Spring Break: 5 pts / May Term: 10 pts /
Semester or Summer: 20 pts / Year: 40 pts

- | | |
|---------------------------------------|---------------------------------------|
| <input type="checkbox"/> 5 pts _____ | <input type="checkbox"/> 5 pts _____ |
| <input type="checkbox"/> 5 pts _____ | <input type="checkbox"/> 5 pts _____ |
| <input type="checkbox"/> 10 pts _____ | <input type="checkbox"/> 10 pts _____ |
| <input type="checkbox"/> 10 pts _____ | <input type="checkbox"/> 10 pts _____ |
| <input type="checkbox"/> 20 pts _____ | <input type="checkbox"/> 20 pts _____ |
| <input type="checkbox"/> 20 pts _____ | <input type="checkbox"/> 40 pts _____ |

Independent Travel Abroad

Summer or Spring Break: 5 pts

- | | |
|--------------------------------------|--------------------------------------|
| <input type="checkbox"/> 5 pts _____ | <input type="checkbox"/> 5 pts _____ |
| <input type="checkbox"/> 5 pts _____ | <input type="checkbox"/> 5 pts _____ |
| <input type="checkbox"/> 5 pts _____ | <input type="checkbox"/> 5 pts _____ |
| <input type="checkbox"/> 5 pts _____ | <input type="checkbox"/> 5 pts _____ |

Activities Outside the United States **TOTAL** _____

CURRICULAR ACTIVITIES

<p>International Education or Foreign Language Courses (not required for completion of a major or minor and not counted as study abroad) <i>One 3-credit hour course: 10 pts</i></p> <p><input type="checkbox"/> 10 pts _____ <input type="checkbox"/> 10 pts _____</p> <p><input type="checkbox"/> 10 pts _____ <input type="checkbox"/> 10 pts _____</p> <p><input type="checkbox"/> 10 pts _____</p>	<p>Minor in Asian Studies, Global Poverty, International Business Administration, Latin American Studies, Peacemaking and Conflict Resolution, French, or Spanish <i>20 pts</i></p>
<p>Major in Asian Studies, International Business Administration, International Relations, French, or Spanish <i>30 pts</i></p>	<p>Senior Thesis or Capstone Project with Global Focus <i>10 pts</i></p>

Curricular Activities TOTAL _____

EXTRACURRICULAR ACTIVITIES

International Cultural Events <i>3 pts</i> <input type="checkbox"/> _____ <input type="checkbox"/> _____ <input type="checkbox"/> _____ <input type="checkbox"/> _____ <input type="checkbox"/> _____	International Café Dialogue <i>1 pt</i> <input type="checkbox"/> _____ <input type="checkbox"/> _____ <input type="checkbox"/> _____ <input type="checkbox"/> _____ <input type="checkbox"/> _____ <input type="checkbox"/> _____ <input type="checkbox"/> _____ <input type="checkbox"/> _____ <input type="checkbox"/> _____ <input type="checkbox"/> _____
International Lecture <i>3 pts</i> <input type="checkbox"/> _____ <input type="checkbox"/> _____ <input type="checkbox"/> _____ <input type="checkbox"/> _____ <input type="checkbox"/> _____	Member of an Internationally Focused Student Organization <i>10 pts per year</i> <input type="checkbox"/> _____ <input type="checkbox"/> _____ <input type="checkbox"/> _____ <input type="checkbox"/> _____ <input type="checkbox"/> _____ <input type="checkbox"/> _____ <input type="checkbox"/> _____
Foreign Language Conversation Hour <i>1 pt</i> <input type="checkbox"/> _____ <input type="checkbox"/> _____ <input type="checkbox"/> _____ <input type="checkbox"/> _____ <input type="checkbox"/> _____ <input type="checkbox"/> _____ <input type="checkbox"/> _____ <input type="checkbox"/> _____ <input type="checkbox"/> _____ <input type="checkbox"/> _____	Giving a Public Presentation with an International Theme <i>5 pts</i> <input type="checkbox"/> _____ <input type="checkbox"/> _____ <input type="checkbox"/> _____ <input type="checkbox"/> _____ <input type="checkbox"/> _____

Extracurricular Activities TOTAL _____

OTHER ACTIVITIES

Resident of International Hall Living-Learning Community <i>Semester: 15 pts</i>	MBC Ambassador <i>Semester: 15 pts</i>
<input type="checkbox"/> _____ <input type="checkbox"/> _____	<input type="checkbox"/> _____ <input type="checkbox"/> _____
<input type="checkbox"/> _____ <input type="checkbox"/> _____	<input type="checkbox"/> _____ <input type="checkbox"/> _____
<input type="checkbox"/> _____ <input type="checkbox"/> _____	<input type="checkbox"/> _____ <input type="checkbox"/> _____

Other Activities TOTAL _____

TOTAL PASSPORT SCORE _____

SIGNATURE, DIRECTOR OF INTERNATIONAL PROGRAMS

DATE



SPENCER CENTER FOR CIVIC AND GLOBAL ENGAGEMENT
MARY BALDWIN COLLEGE
www.mbc.edu/spencercenter
globalengagement@mbc.edu
540-887-7181